

How to Register for eDossier Access (Students and Advisors)

1. Visit the FormularyDecisions website and click on the P&T Competition link.

The URL is <https://www.formularydecisions.com>.

Scroll to find this box and click on “Register today”:

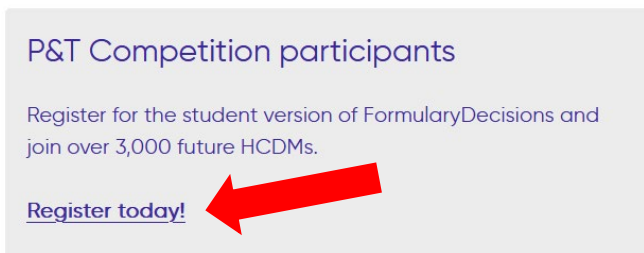

2. You should be taken to this screen:

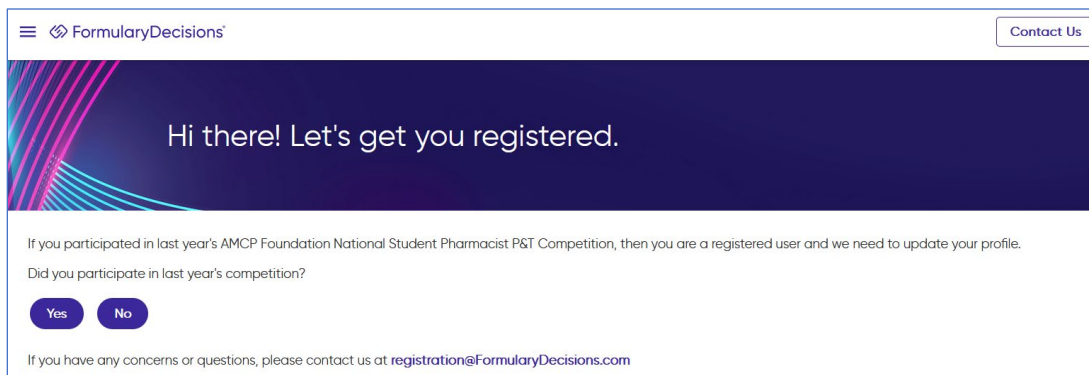

- A. **If you participated in last year's P&T Competition**, select “Yes.” As a pop-up screen will indicate, you will be redirected to a page that asks you to update your account for the current competition, using your existing login credentials.

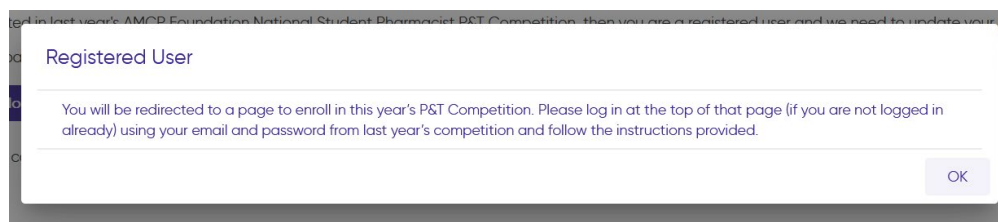

- B. If you did *not* participate in last year's P&T Competition, select "No" to begin the registration process. You will be taken to this screen, asking whether you are registering as a judge:

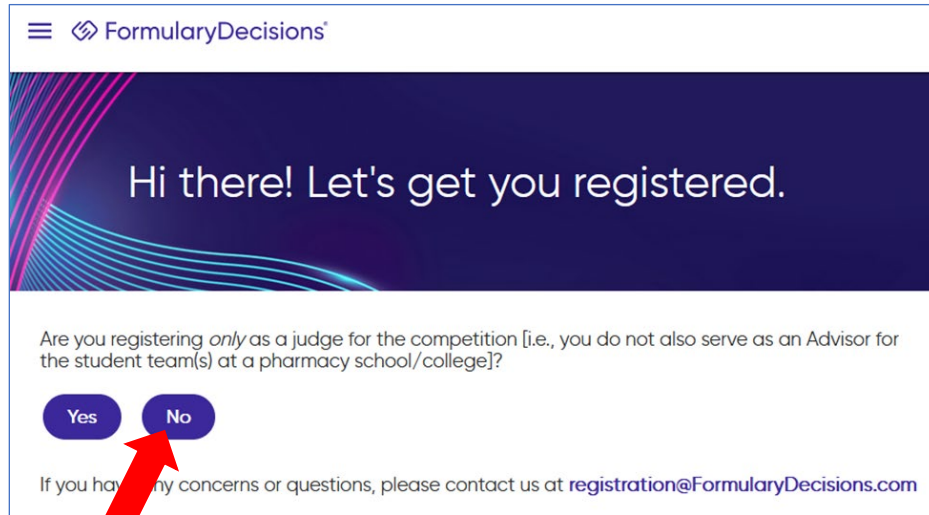

FormularyDecisions

Hi there! Let's get you registered.

Are you registering *only* as a judge for the competition [i.e., you do not also serve as an Advisor for the student team(s) at a pharmacy school/college]?

Yes No

If you have any concerns or questions, please contact us at registration@FormularyDecisions.com

Select "No."

You will be taken to the screen shown below.

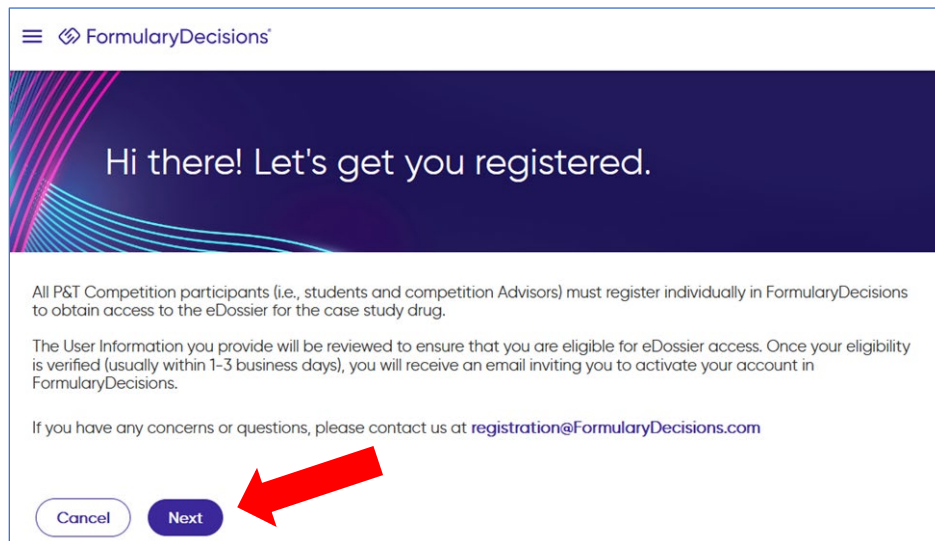

FormularyDecisions

Hi there! Let's get you registered.

All P&T Competition participants (i.e., students and competition Advisors) must register individually in FormularyDecisions to obtain access to the eDossier for the case study drug.

The User Information you provide will be reviewed to ensure that you are eligible for eDossier access. Once your eligibility is verified (usually within 1-3 business days), you will receive an email inviting you to activate your account in FormularyDecisions.

If you have any concerns or questions, please contact us at registration@FormularyDecisions.com

Cancel Next

When you select "Next," you are taken to a data entry screen.

3. Most of the information requested on the data entry screen is self-explanatory. However, please pay special attention to these fields.

- A. As indicated, you **must** register using a **school-provided email address** (i.e., a “.edu” address). The email address must be a specific, verifiable address tied to a single person (i.e., not something like studentAMCP@college.edu).
- B. You **must** select a pharmacy school/college from a drop-down list.

If your school does not appear on this list, your school either (1) has not visited the P&T Competition online portal to register its intention to compete or (2) registered after the early access deadline. **Schools must register their intention to compete** before anyone associated with the school will be granted access to the eDossier site.

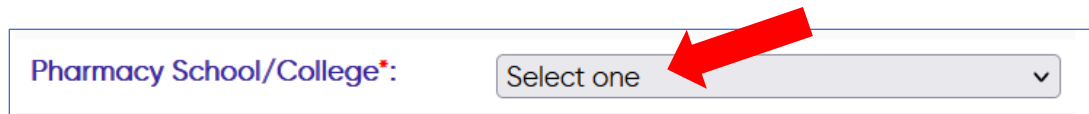

Pharmacy School/College*:

- C. You must indicate whether you are a student or non-student Advisor.

Select “Student” if you are competing on a P&T Competition team, serving as the Competition Coordinator, or have another official student role. If you are an AMCP Student Pharmacist Member and know your member #, enter it in the field that will appear.

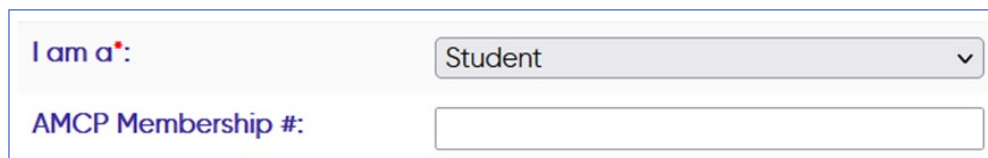

I am a*:

AMCP Membership #:

Select “Non-student Advisor” if you are serving as an Advisor for the P&T Competition. FormularyDecisions has a list of Advisors from the “intention to compete” registration; if your name does not appear on that list, you will be contacted to determine whether you qualify for eDossier access.

Judges for local P&T competitions will be able to create accounts after the final intention to compete registration deadline.

- D. If you make any errors or do anything the system doesn’t like, you will get an error message (likely at the top of the page).

4. When you have entered all information successfully and hit “Next,” you should see this screen:

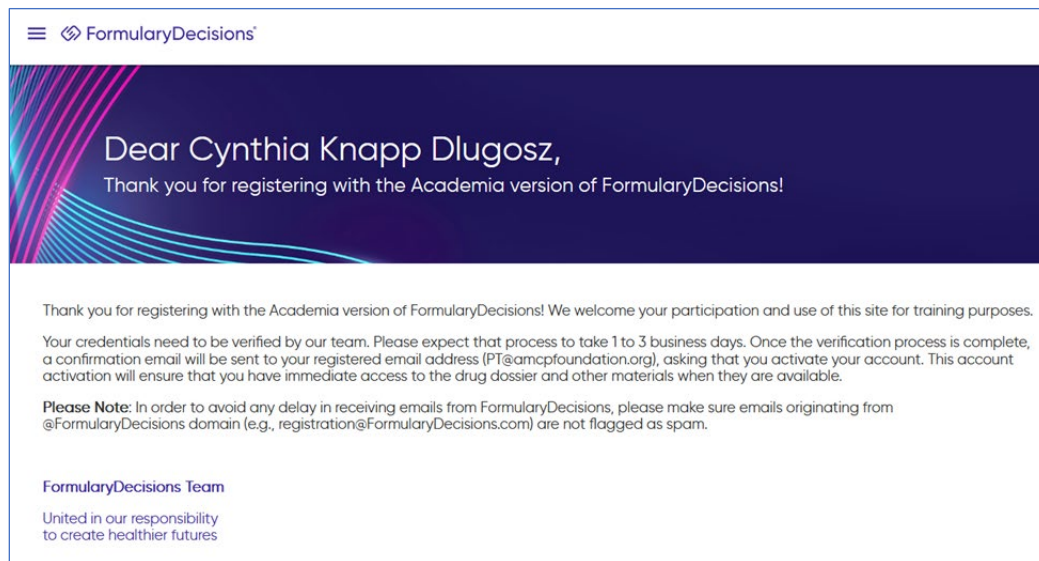

Note that every person’s credentials must be verified to ensure appropriate access to confidential information. Expect that process to **take 1-3 business days**.

5. After your credentials have been verified, you should receive the confirmation email message that looks like this:

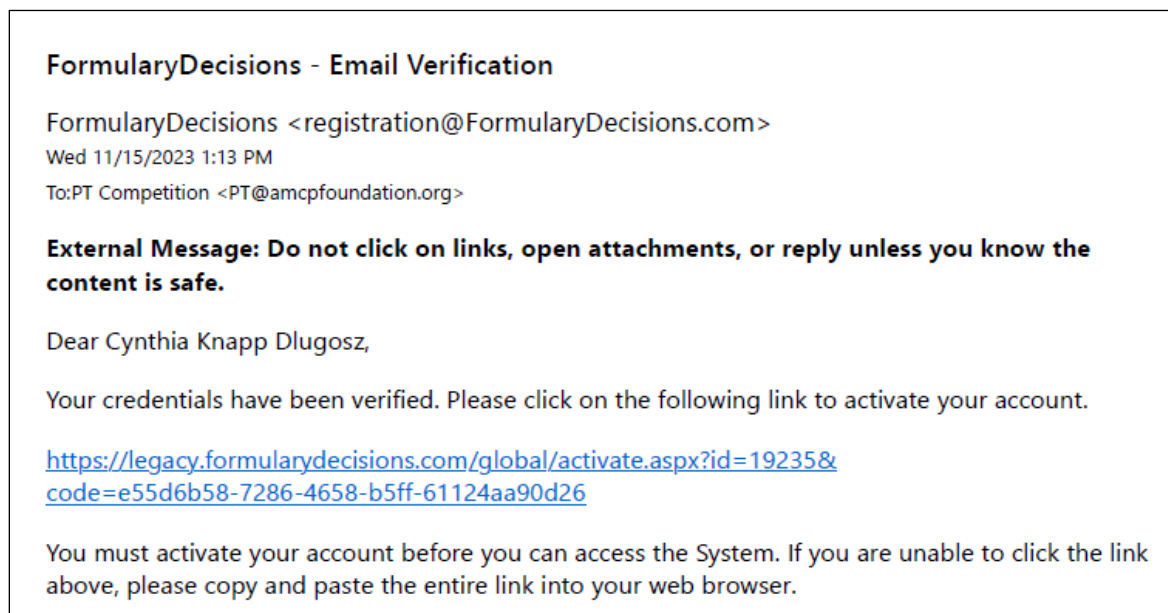

The message asks you to click on a link to activate your account.

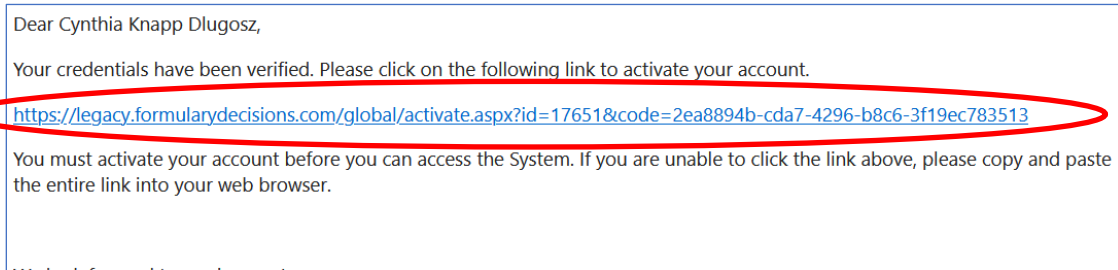

When you click on the link, you will be taken to a screen that looks like this:

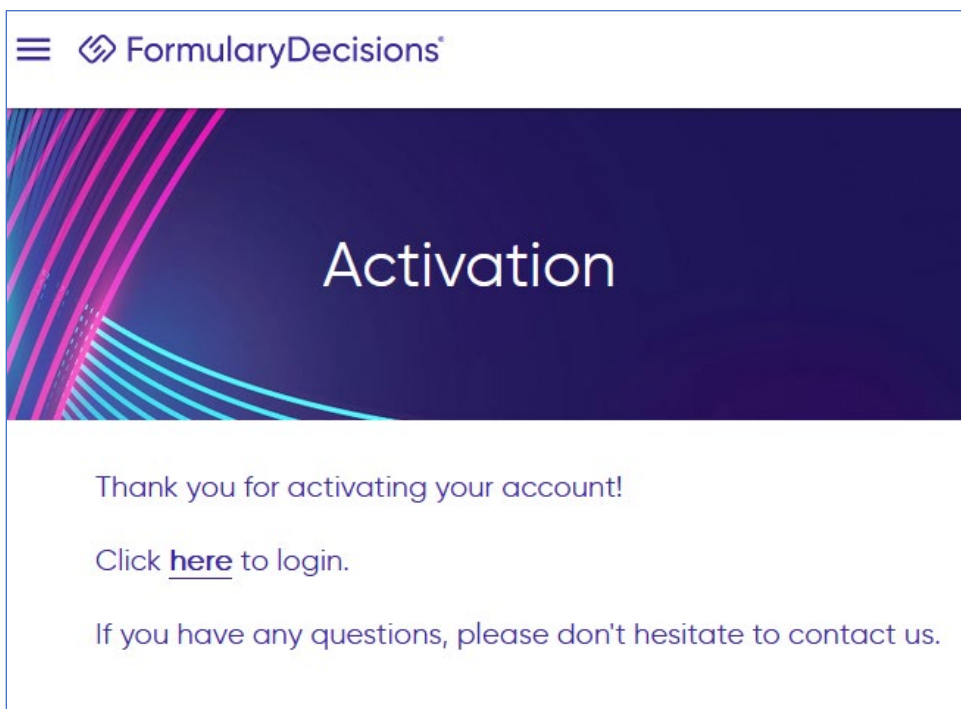

6. After you click on the “Click here to login” link and enter your user name and password, you should be taken to the FormularyDecisions home page for the P&T Competition, with immediate access to the eDossier.



You also should receive an email message from “support@FormularyDecisions.com” that looks like this:

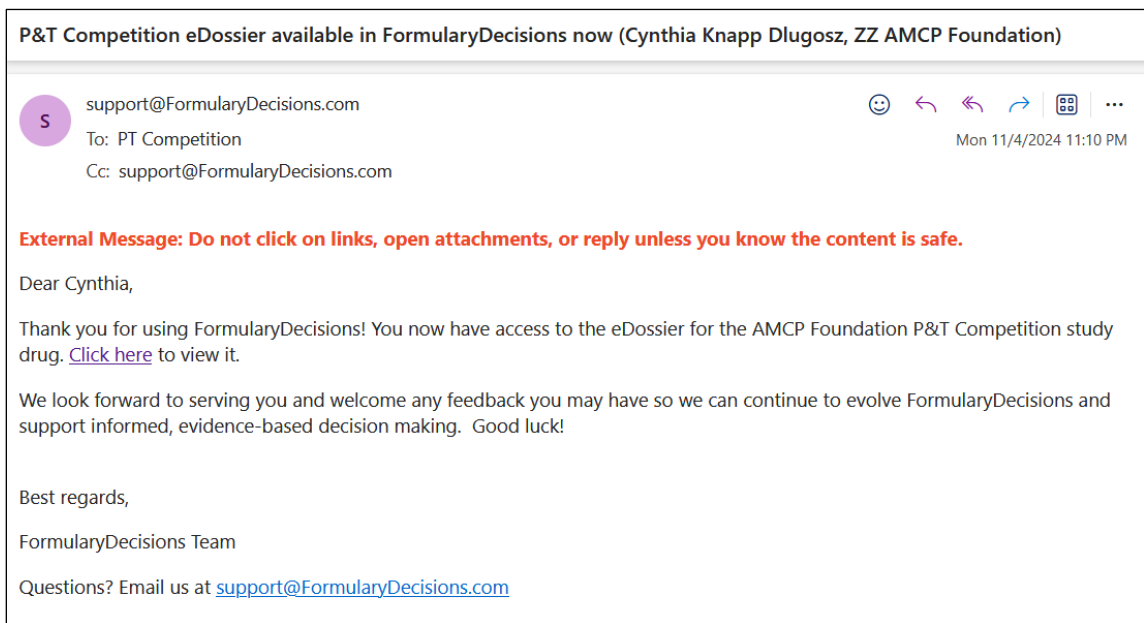

**Questions about account creation or activation?
Contact the FormularyDecisions team at
registration@FormularyDecisions.com**